

SECTION ON AB

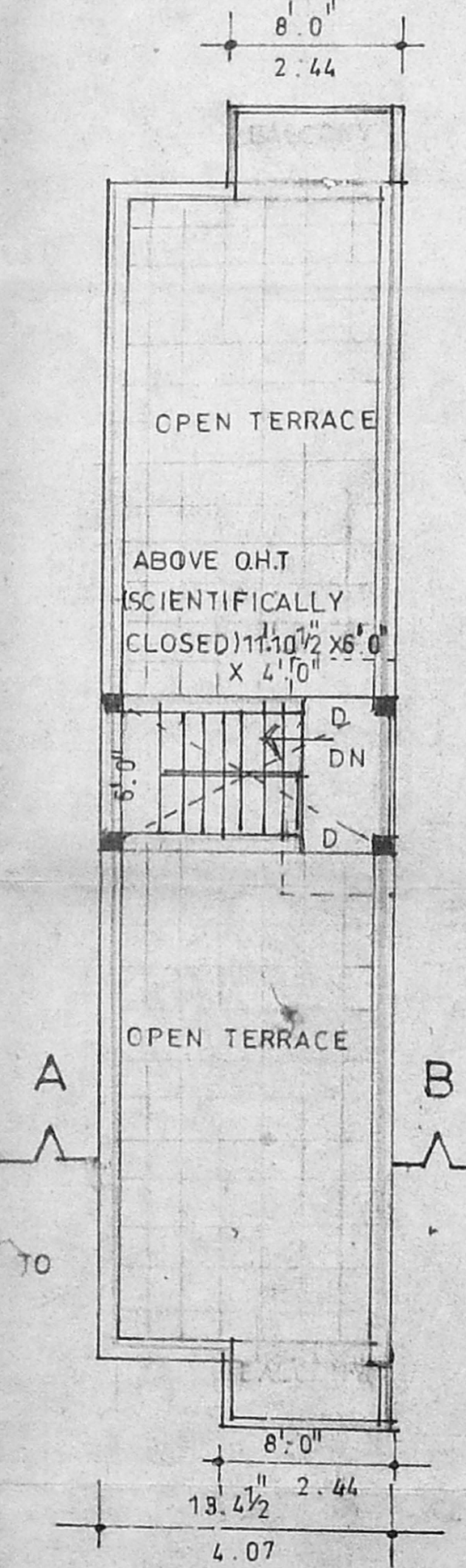

PERCOLATION PIT
(SCALE 1:50)

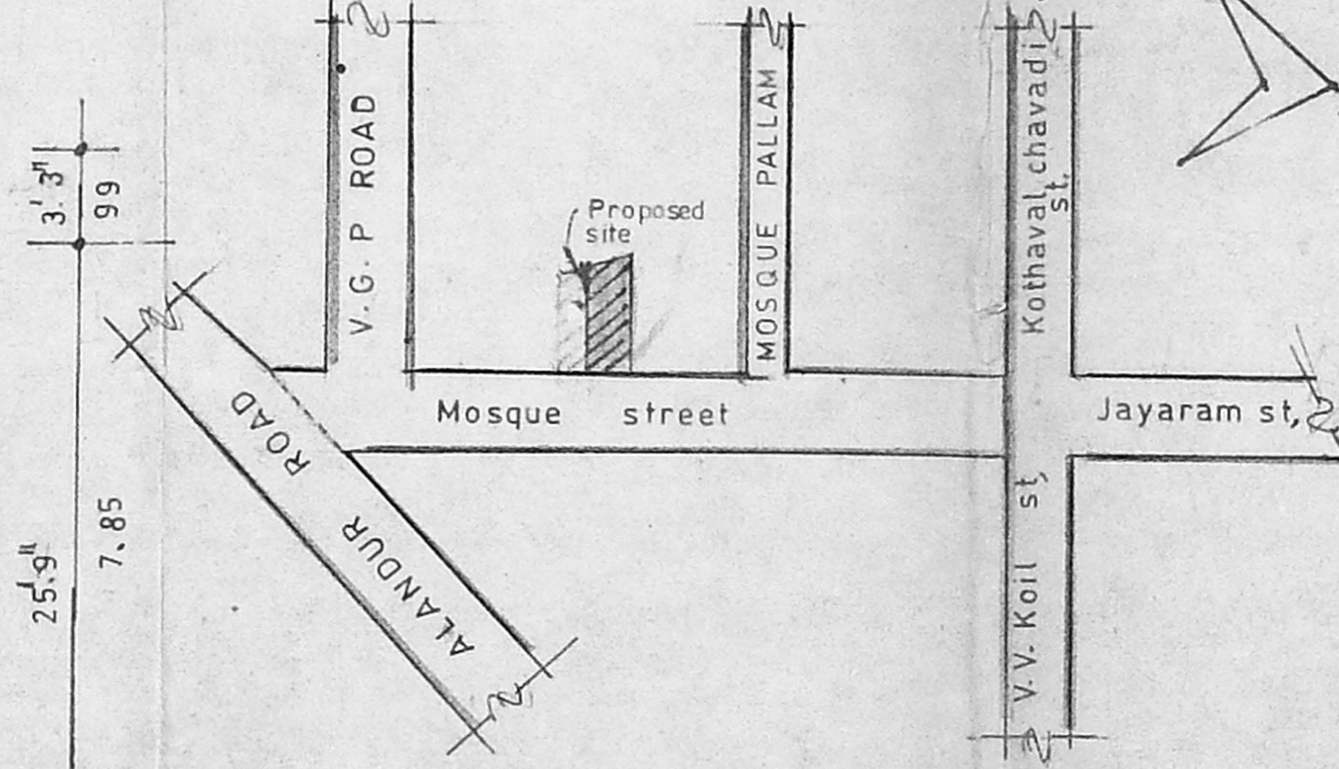

KEY PLAN (N.T.S)

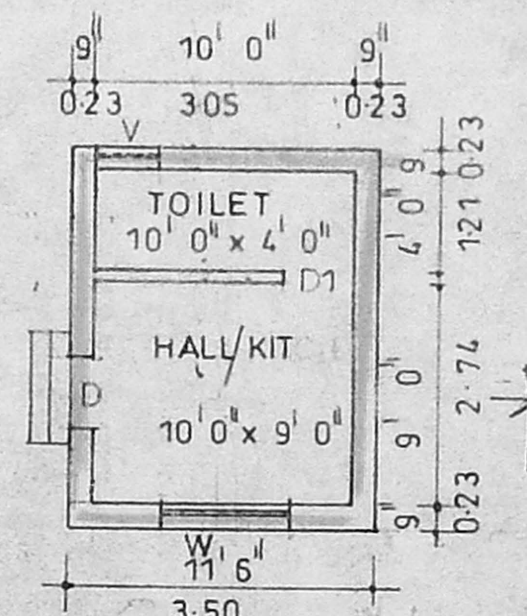

G.F. PLAN
EXISTING BUILDING TO BE REMOVED

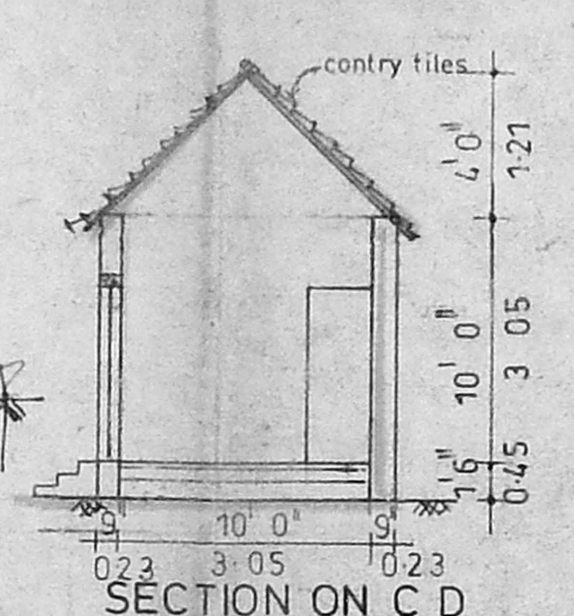

SECTION ON C D

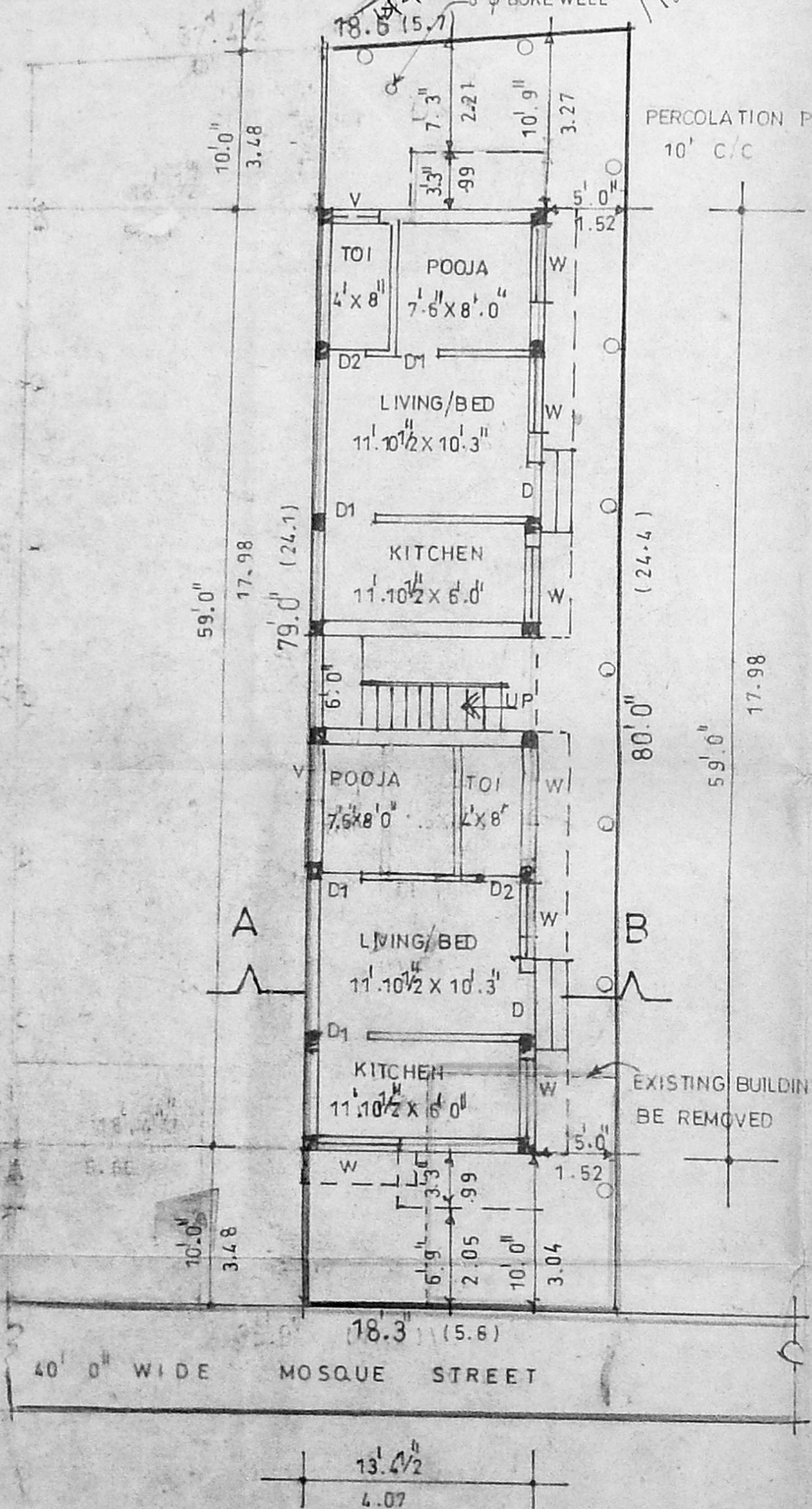

SITE / G.F. PLAN

Plan showing to proposed demolition & reconstruction of a Residential building at new door no: 332 mosque street, in T.S. no: 124/1 Block no 21, Saidapet village, Chennai 600 015.

C.C. DN.no: 135, Zone - 9

SCALE 1:100 (1"=8'0")

AREA DETAILS			
SNO	DESCRIPTION	SQ. FT	SQ. M
1	PLOT EXTENT	1474.70	137.00
2	G.F. AREA	789.12	73.31
3	BALCONY AREA	52.00	4.83
4	TOTAL AREA	841.12	78.14
5	PLOT COVERAGE	57.03%	6 F.S.I
6	F.S.I		0.57
7	HEAD ROOM AREA	100.31	9.32

JOINERY		
D	DOOR	3'3" x 7'0"
D1	DOOR	3'0" x 7'0"
D2	DOOR	2'6" x 7'0"
W	WINDOW	5'0" x 4'6"
V	VENTILATOR	3'0" x 2'6"

REFERENCE			
PROPOSAL	(Symbol)	ROAD	(Symbol)
DEMOLITION	(Symbol)	BOUNDARY	(Symbol)

OWNER S. Suresha

REGISTERED ARCHITECT
 S. Rajasekar
 REGISTERED ARCHITECT
 COUNCIL OF ARCHITECTURE C.A.93/16191
 CORPORATION OF CHENNAI - R.A.NO: 307
 APPROVED VARIER, A-7402

LICENSED SURVEYOR

PREPARED BY
VARALINGHA ASSOCIATES
 ENGINEERS PLANNERS BUILDERS & INTERIORS,
 59/2, 100 FEET ROAD, (F.F.),
 VADAPALANI,
 CHENNAI-600 026,
 PHONE 484 1015 480 2572, 484 1512.